DIVISION OF WATER RESOURCES

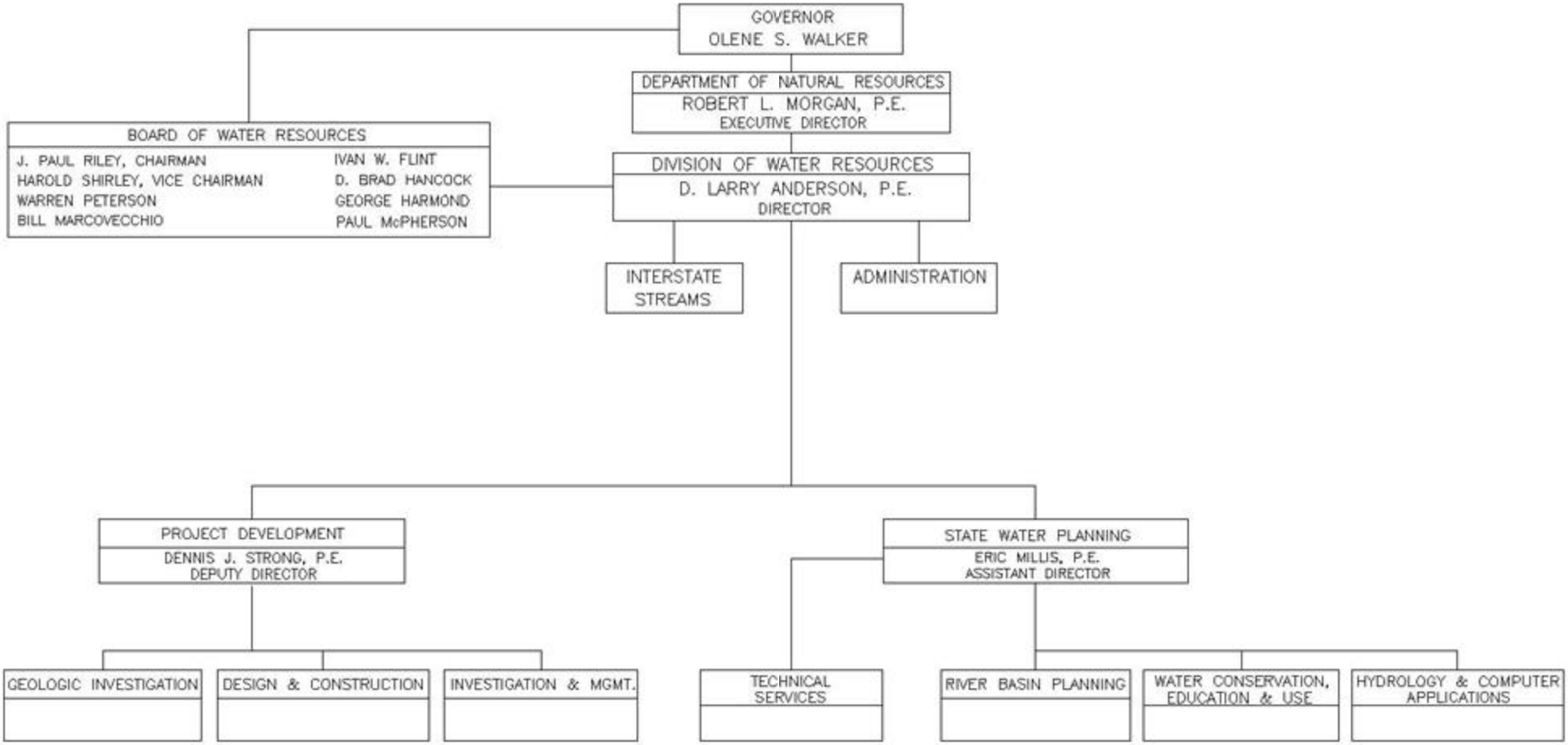

January 2004