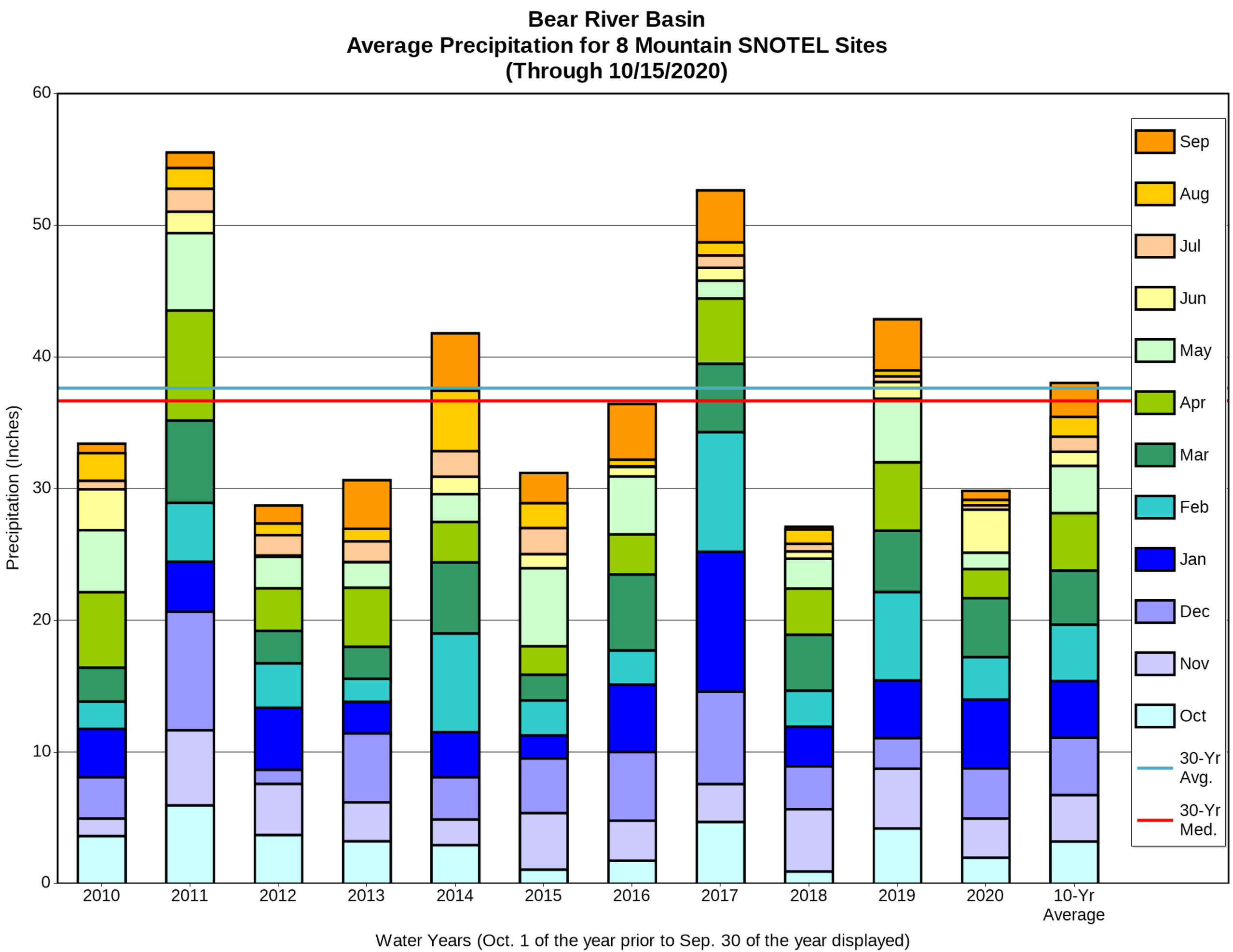
Bear River Basin
Average Precipitation for 8 Mountain SNOTEL Sites
(Through 10/15/2020)
Precipitation (Inches)
0
10
20
30
40
50
60
2010
2011
2012
2013
2014
2015
2016
2017
2018
2019
2020
10-Yr Average
Water Years (Oct. 1 of the year prior to Sep. 30 of the year displayed)
Sep
Aug
Jul
Jun
May
Apr
Mar
Feb
Jan
Dec
Nov
Oct
30-Yr Avg.
30-Yr Med.